

1" Grid for Scale

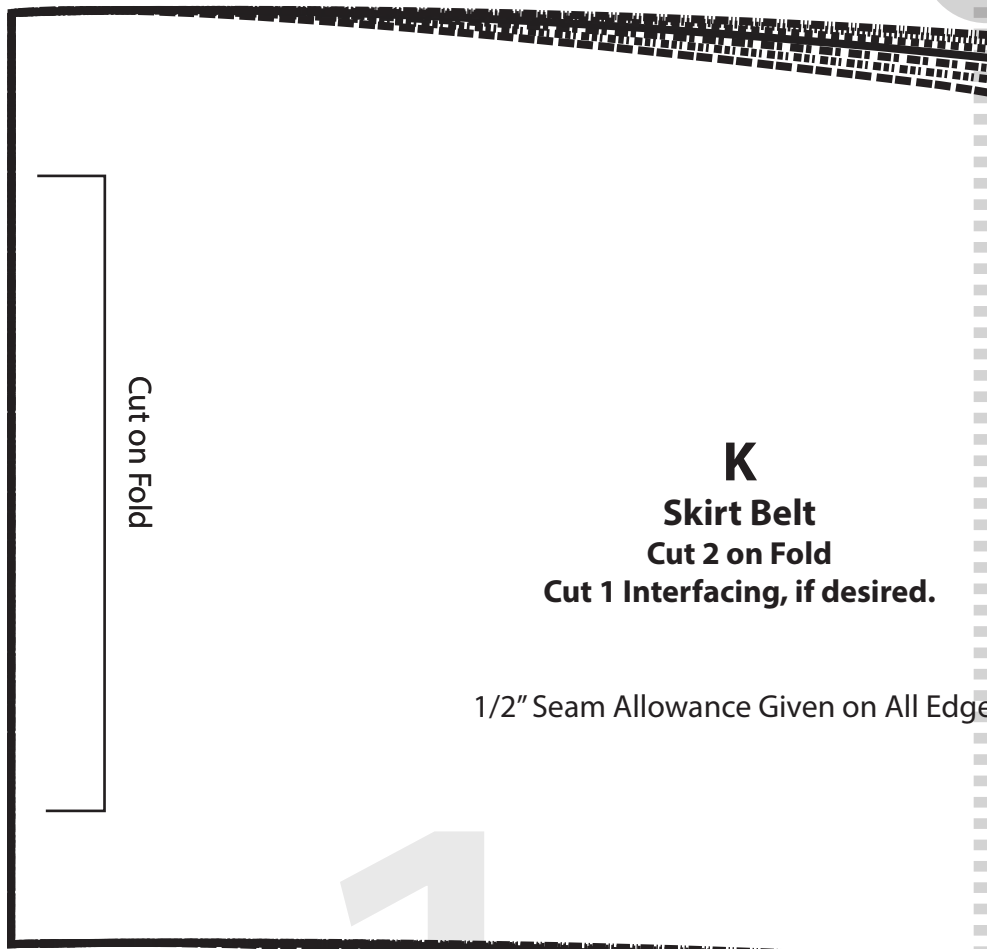
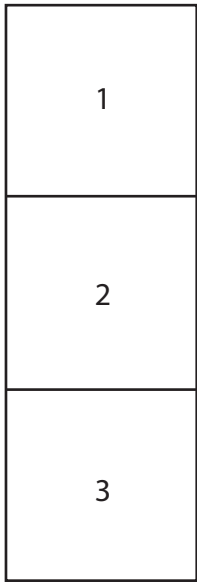

**K**  
**Skirt Belt**  
**Cut 2 on Fold**  
**Cut 1 Interfacing, if desired.**

1/2" Seam Allowance Given on All Edges

*Wearing History*

©Wearing History 2014

This e-pattern is licensed exclusively to the person who purchased this pattern from Wearing History for the purpose of home sewing or non-profit use only. Commercial or production use prohibited.

*Please do not share this pattern by email or any other form. Remember, I make my living by using my talents to make these patterns. Help support indie small business by telling your friends to purchase their own copy of this pattern from*

*<http://wearinghistorypatterns.com>*

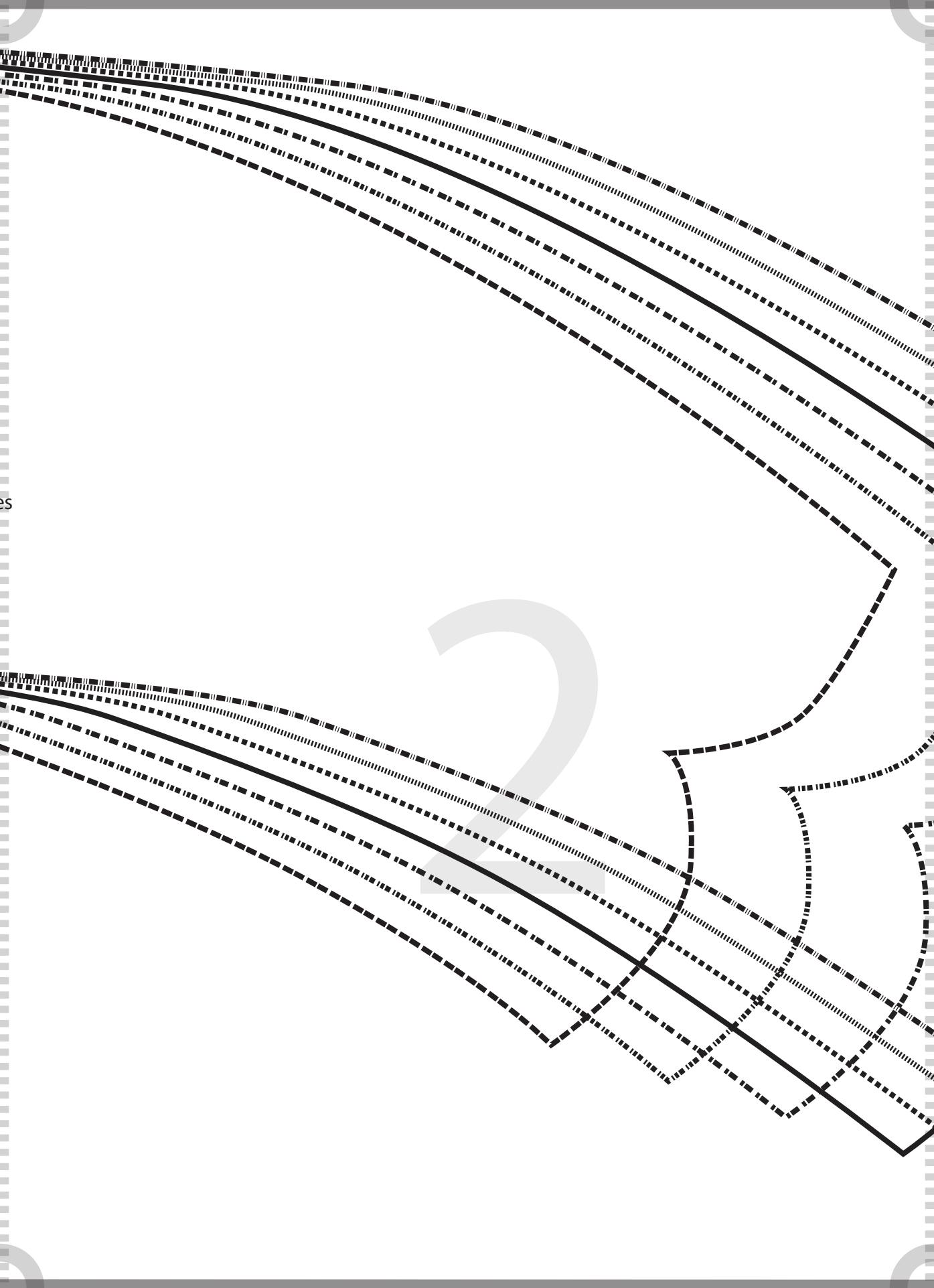

2

ES

